

The Rigolet

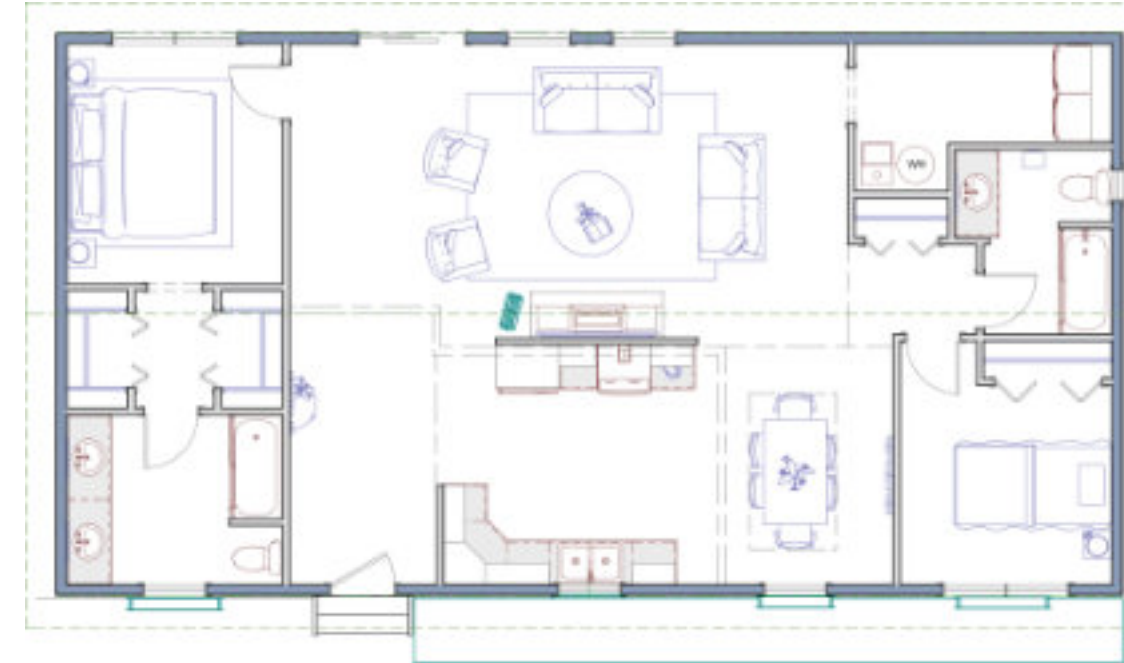

The Rigolet | Specs



Dimensions and more	
Footprint:	50'-8" x 26'-8"
Living area:	1351 ff ²
Bedrooms:	2
Bathrooms:	2
Living room:	26'-6" x 14'-7"
Kitchen:	13'-7" x 11'-9"
Dining room:	8'-2" x 11'-3"
Master Bedroom:	10'-3" x 11'-4"
Bedroom #2:	10'-0" x 9'-5"
Ensuite:	10'-3" x 8'-0"
Bathroom #2:	6'-1" x 8'-9"
Laundry room:	12'-2" x 4'-8"

A house full of great possibilities

This luxurious home offers an array of desirable features. The spacious master bedroom boasts a walk-in closet and an expansive en-suite bathroom. Additionally, the home includes a generously sized laundry room, an open kitchen and dining area, as well as a cozy and inviting family room.

Multiple options you can choose from

- Decks in various sizes
- Detached one or two car garage
- Attached one or two car garage
- Garden Shed
- Gazebo
- Crawl space
- Full basement
- Pergola
- Three season room

