

The Jasper

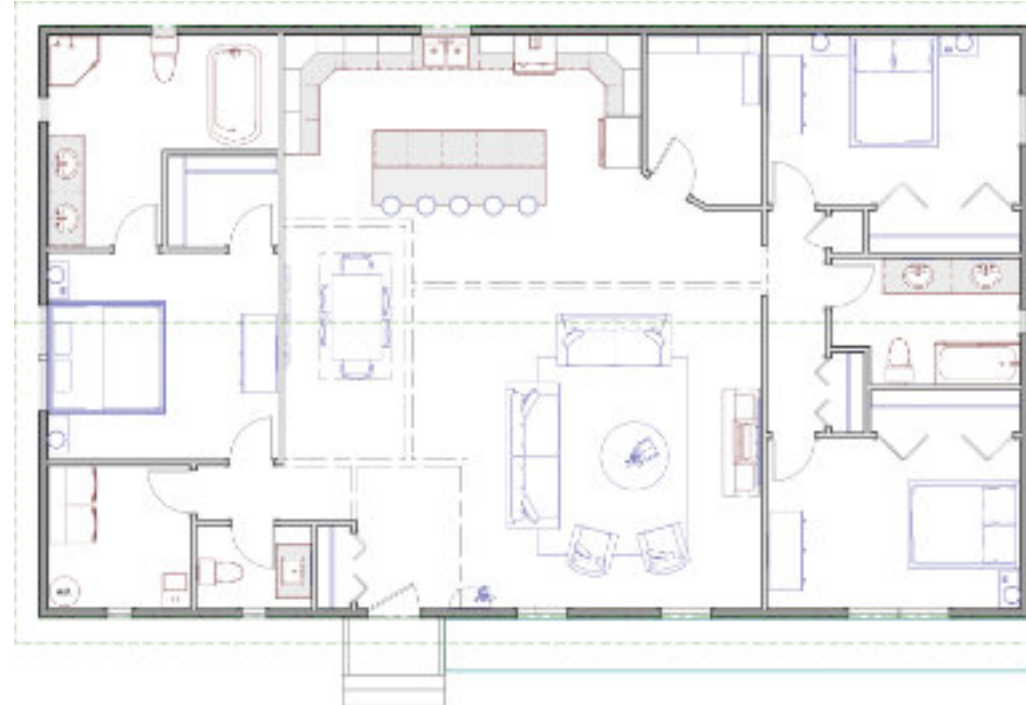

The Jasper | Specs



Dimensions and more	
Footprint:	50'-5" x 34'-11"
Living area:	2040 ft ²
Bedrooms:	3
Bathrooms:	2 ½
Living room:	20'-10" x 19'-11"
Kitchen:	21'-1" x 14'-10"
Pantry:	6'-9" x 9'-0"
Dining room:	7'-5" x 14'-2"
Master Bedroom:	13'-7" x 12'-3"
Bedroom #2:	14'-11" x 10'-0"
Bedroom #3:	14'-11" x 10'-0"
Ensuite:	13'-7" x 6'-9"
Bathroom #2:	11'-1" x 7'-6"
Bathroom #3:	6'-9" x 4'-11"
Laundry room:	8'-5" x 8'-5"

Room for more and more and more...

Recognizing that a large family requires ample living space. We designed this 2,040 square foot home to meet our clients' needs. The spacious, yet cozy, layout features a generously sized open-concept living area perfect for gatherings. Featuring 2.5 bathrooms to accommodate the household.

Multiple options you can choose from

- Decks in various sizes
- Detached one or two car garage
- Attached one or two car garage
- Garden Shed
- Gazebo
- Crawl Space
- Full basement
- Pergola

